

SPRING HILL CENTER RESUBDIVISION II

BEING A RESUBDIVISION OF PART OF LOT 10 IN SPRING HILL CENTER FOR COMMERCE & INDUSTRY, BEING A SUBDIVISION OF PART OF THE EAST 1/2 OF THE NORTHEAST 1/4 OF SECTION 16 AND OF PART OF THE WEST 1/2 OF THE NORTHWEST 1/4 OF SECTION 15 ALL IN TOWNSHIP 42 NORTH, RANGE 8, EAST OF THE 3RD PRINCIPAL MERIDIAN, IN KANE COUNTY, ILLINOIS.

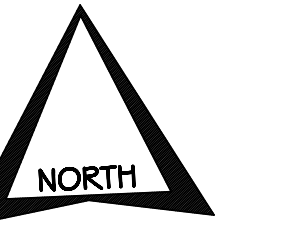

SCALE 1" = 40'

SHEET 1 OF 2

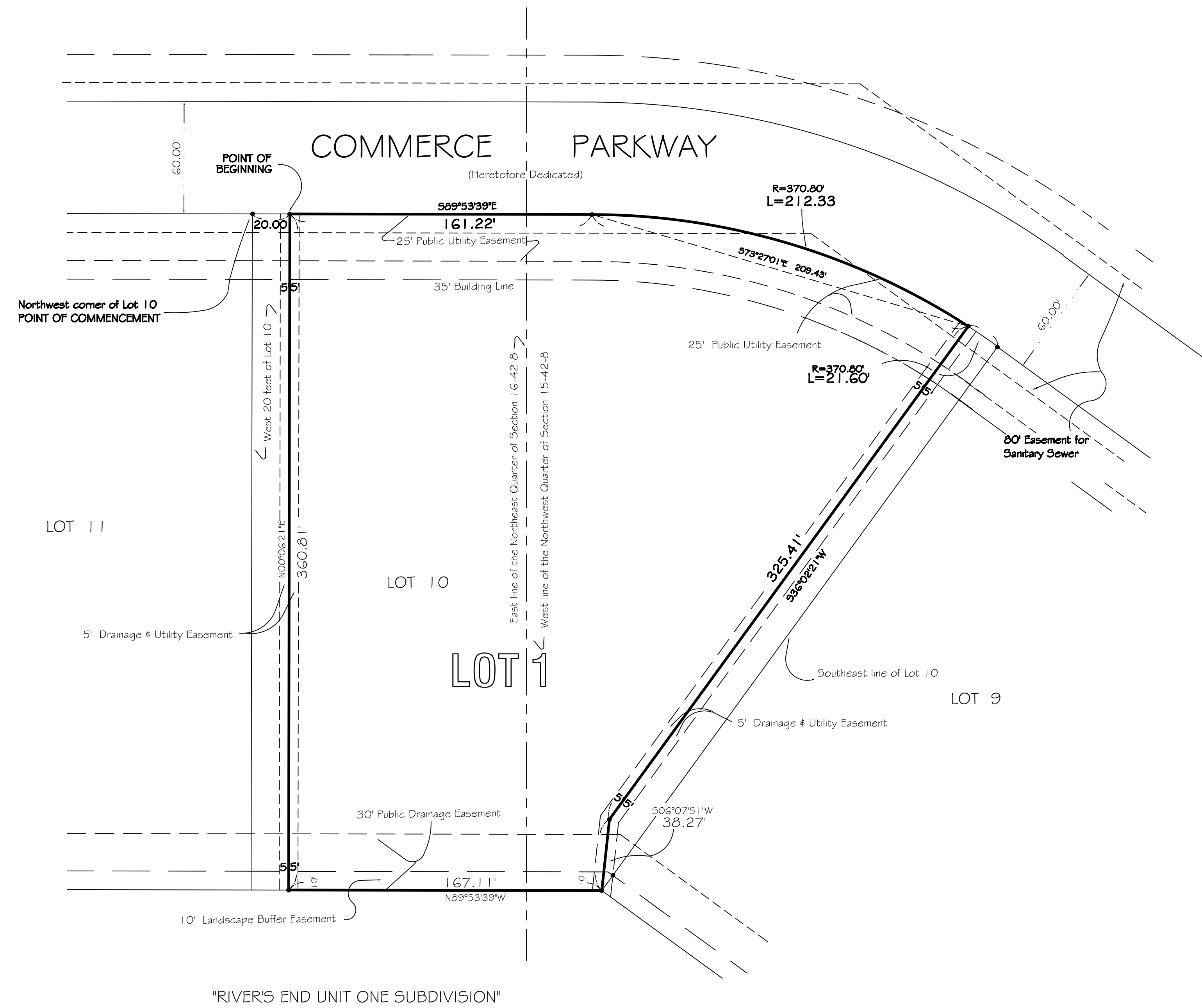

AREA IN RESUBDIVISION

94,306.01 Sq. Ft. / 2.1650 Acres

Prepared by:
JOHN D. REBIK & ASSOCIATES
Land and Construction Surveys
35W388 Miller Road
Dundee, Illinois 60118

This Plat Submitted for Recording by:
Name: _____
Address: _____
City: _____
State, Zip Code: _____
Phone Number: () _____

ORDER No. 05-2817.10R